



SHABBAT CELEBRATIONS

SECURITY PROVIDED AT FRIDAY NIGHT SHABBAT SERVICES - SERVICES ALSO AVAILABLE ON ZOOM



Friday - May 2, 2025 - 6:30 p.m.

Led by Rabbi Jason Rosner, Rabbinical Candidate

Oneg hosted by Sisterhood

Saturday - May 3, 2025

Parashat Tazria-Metzora - פרשת תזריע-מצרע - Leviticus 12:1-15:33

Haftarah - II Kings 7:3-20



Friday - May 9, 2025 - 6:30 p.m.

Led by Cantor Bern-Vogel

Oneg hosted by Kathy and Dan Trainor in honor of Dan's birthday

Saturday - May 10, 2025

Parashat Achrei Mot-Kedoshim - פרשת אחרי מות קדשים - Leviticus 16:1-20:27

Haftarah - Amos 9:7-15



Friday - May 16, 2025 - 6:30 p.m.

Led by Cantor Bern-Vogel

Oneg Shabbat hosted by Sisterhood in appreciation and recognition of Julie Strain's extraordinary effort and devotion to our monthly Bulletin's authorship.

Saturday - May 17, 2025

Shabbat Morning Service - 10:00 a.m.

Led by Cantor Bern-Vogel

Parashat Emor - פרשת אומר - Leviticus 21:1-24:23

Haftarah - Ezekiel 44-15-31



Friday - May 23, 2025 - 6:30 pm

Led by Paul & Michele Zipperstein

Oneg Shabbat hosted by Roberta and Phil Gold in celebration of Roberta's birthday

Saturday - May 24, 2025

Parashat Behar-Bechukotai - פרשת בהר-בחוקתי - Leviticus 25:1-27:34

Haftarah - Jeremiah 16:19-17:14



Friday - May 30, 2025 - 6:30 pm

Led by Cantor Bern-Vogel

Oneg Shabbat hosted by Sisterhood in appreciation and recognition of Brad Hyman's hard work and dedication on our monthly Bulletin and Constant Contact.

Saturday - May 31, 2025

Parashat Bamidbar - פרשת במדבר - Numbers 1:1-4:20

Haftarah - Hosea 2:1-22

Cantorial Comments

Looking back and Looking ahead

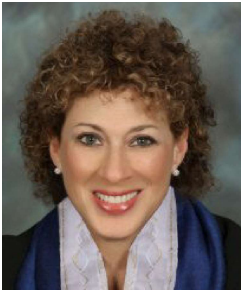

Five years ago, at this time, we were in the first two months of lockdown during Covid, with many people in confusion, frustration and fear. At that time, Rabbi Reznick and I formed an online bereavement group, assigned readings, and met every month with twelve to fifteen members who were in different stages of mourning, grief and isolation. After about a year and a half, some of the group were able to move on but others chose to remain to check in with one another, sharing moments in their lives of pain, loss and joy, which evolved into 'second Tuesdays' CARE & SHARE at noon.

I believe it has provided a welcoming and intimate space of sharing and fellowship. After this month, **CARE & SHARE** will take a hiatus until the fall with time to evaluate what our ongoing needs or interests might be. Please contact me with thoughts or ideas if you are interested in being part of a monthly group, be it to study, discuss or simply share ideas on what's happening in your world.

We are looking forward to two special musical events towards the end of month. Every May, for a number of years, thanks to the connection Jerry Ripley (of blessed memory) had with the Spinett organization, we have welcomed a variety of musicians and ensembles to shine in the acoustics of our beautiful sanctuary. **On Tuesday, May 20th, at 7:00 p.m., we will welcome the Citrus Valley High School Jazz Band, under the baton of Austin Meiners.**

Mark your calendars for Sunday, JUNE 1st at 3:00 p.m., for the youth orchestra, Symphony Jeunesse, under the direction of our beloved and talented friends, Michele and Michael Tacchia. With some surprise musical selections, the concert will help to bring in our celebration of Erev Shavuot to be followed by cheese cake, blintzes and text study!

On the holy festival of Shavuot, You gave us Your holy Torah with great and awesome signs. You were revealed through the voice of thunder, and You appeared to us through the voice of the shofar. You spoke with us face to face, and we heard Your word out of the fire, something that had never been heard or seen in all the earth and was never experienced by any of the nations upon the face of the earth.

Likutei Tefilot, Volume II 4:60

Cantor Jennifer Bern-Vogel



Symphonie Jeunesse

Youth Orchestra for Strings

Michèle Tacchia, Artistic Director, Conductor

Michael Tacchia, Executive Director, Pianist

***Sunday, June 1, 2025
3:00 p.m.***

Erev-Shavuot Celebration

***with Symphonie Jeunesse
Summer Tour kick-off***

Dairy Dessert Reception to follow

Book of Ruth Text Study at 5:00 p.m.

Presidential Perspectives



Greetings,

I'm pleased to announce that our long-awaited perimeter fence project is now complete. This project was made possible by a grant awarded to Congregation Emanu El by the State of California, designed to bolster security for synagogues like ours. My thanks to Rabbi Cohn for pairing CEE with the grant writer and fence builder who made this project a reality. For some time now, we have had issues with trespassers coming onto our campus, leaving behind debris that compromised the safety and beauty of our synagogue home. There have also been instances of trespassers setting up tent encampments on our property. This fence, gate and campus-wide camera system will go a long way to solve these on-going issues. Please know that the front entrance gate will be open during regular temple business hours and during any and all temple events and worship services. If you need to access temple property during off hours, please contact the temple office ahead of time. Our private security detail will remain on duty during select events as well.

I'm also pleased to announce that our Rabbinic search committee has identified a potential candidate. Rabbi Jason Rosner has passed the initial screening of our committee and will be coming to our synagogue May 2-4. Rabbi Rosner will lead services on Erev Shabbat on May 2 and lead an adult education program on Saturday, May 3. On May 4, Rabbi will meet with parents and students from SJL as well as members of our Sisterhood. Please make yourself available to come to any and all events that weekend to meet Rabbi Rosner and ask any questions you might have. No final decision will be made until extensive vetting and background checks are conducted. If those hurdles are cleared the congregation will be assembled to issue a final vote.

Finally, on May 15 at 7:00 p.m., we will have our annual congregational meeting. This is the time when our congregants can learn the state of our temple and ask questions of our Board of Director members and clergy. I look forward to seeing all of you there.

Until then, be well,

Greg Weissman

Treasurer's Report



The approved final budget for Fiscal Year 2025/2026 has been approved by the Board of Directors and is published in our *Bulletin* in preparation for the formal presentation at the Congregational Annual Meeting on May 15th. **(Please see the following page).**

Thank you to our budget committee: Kathy Rosenfeld and Greg Weissman. I truly appreciate their help in preparing this budget.

Remember that a budget is a guideline, it is our best *estimate* of what we anticipate to receive in income and what we expect our expenses to be. As always, we do our best to limit our expenses wherever possible, while trying to increase revenues.

Below are a few key points about the Approved Final Budget:

INCOME:

- **Dues Income** - We were successful in realizing the budgeted dues income for 24-25. The Board has approved a 5% dues increase. Our expenses have increased necessitating this increase.
- **High Holy Days** - We will continue to charge for non-members attending High Holy Day Services.
- **New Rabbi** - Funds are available from the Stanley Roshwald trust to fund a full-time Rabbi.

EXPENSES:

- **Clergy Costs** - Total clergy costs include Cantor's contract and a full-time Rabbi.
- **Security** - Our security costs have increased due to the need for additional security at all events.
- **Utilities and Insurance** - Our insurance costs for Liability and Workers Comp has increased. Our water and electric costs have increased.

The Final Budget is not a balanced budget. The Board will be looking at additional funding sources throughout the year. A full budget presentation will be made at our Annual Meeting on May 15th at 7:00 p.m. I look forward to seeing you there!

Julie Strain

jbstrain1130@gmail.com

APPROVED FINAL 2025/2026 BUDGET

Congregation Emanu El - Home of Eternity		
Cemetery & Mausoleum		
Draft Budget 2025/2026		
July 2024 - February 2025		
	FY2024-2025 Budget	FY2025-2026 Budget
Income		
30000 Dues		
31100 Membership Dues	230,000	210,000
31126 Associate Dues		
31715 Building Fund	10,000	10,000
Total 30000 Dues	240,000	220,000
30001 Temple donations		
31140 Donations-General Fund	30,000	25,000
31150 Donations-Other		
31151 Donation-Year End		
Total 30001 Temple donations	30,000	25,000
30002 High Holy Days		
31170 Book of Memory (46150)	5,000	5,000
31180 Kol Nidre Pledge	20,000	18,000
31190 High Holy Day Donations	5,000	2,000
Total 30002 High Holy Days	30,000	25,000
30003 Temple Use + fees		
31210 Temple Use, Member	15,000	-
31220 Temple Use, Other		
Total 30003 Temple Use + fees	15,000	-
30004 Walls		
31250 Wall of Perpetual	4,000	4,000
Total 30004 Walls	4,000	4,000
30005 Bat/Bar Mitzvah		
30005 Bat/Bar Mitzvah	-	500
30008 Fund Raising		
31420 Scrip	5,000	3,000
31428 Large Fundraiser	40,000	5,000
Total 30008 Fund Raising	45,000	8,500
30009 School for Jewish Living		
31430 SJL Ed Books		
31431 SJL Tuition	4,000	6,000
Total 30009 School for Jewish Living	4,000	6,000
30010 Temple Programs		
31523 Seniors Program (47150)	3,000	1,000
31520 - Programs	2,500	2,500
Total 30010 Temple Programs	5,500	3,500
30013 Credit Card Fee Income		
31924 Credit Card Income (43320)	400	300
Total 30013 Credit Card Fee Income	400	300
30030 Contributions Income		
Total 30030 Contributions Income	1,000	-
Full Time Rabbi Reimbursement		190,000
4150 Miscellaneous Income		
Total Income	374,900	482,500
Gross Profit	374,900	482,500
Expenses		
40000 Clergy Expenses		288,000
40001 Rabbi Emeritus Expenses		
41175 Rabbi Cohn - Long Term Health Care		3,500
Total 40001 Rabbi Emeritus Expenses	-	3,500
40003 Building Operations		
42100 Janitorial Expense		
42110 Cleaning Reimbursement		
42116 Janitorial - Contractor		
42119 Janitorial-Payroll	20,000	25,000
Total 42100 Janitorial Expense	20,000	25,000
42140 Contract Gardener	5,400	
42160 Bldg. Equip Repair	300	
42180 Building Maintenance	8,000	
42200 Grounds Maintenance	9,000	
42210 Grounds Other	9,000	
42211 Temple Property Tax		
42215 Security Equipment - Repair	1,000	
42217 Brouchin Center Project	6,000	
Total 40003 Building Operations	58,700	70,000
40004 Temple Utilities		
42220 Electric	40,000	55,000
42230 Gas	2,500	1,000
42340 Water/Refuse-Redlands	10,000	10,000
42360 Security	32,000	25,000
Total 40004 Temple Utilities	84,500	91,000
40005 Temple Insurance		
42370 Liability/Contents	40,000	15,000
42380 Workers Compensation	2,500	15,000
Total 40005 Temple Insurance	42,500	30,000

Total 40005 Temple Insurance	44,500	30,000
40006 Administration		
43100 Postage 1st Class (in-house)	4,000	4,000
43170 Office Equipment		
43150 Consumable	2,000	4,000
43160 Computer Expense	6,000	8,000
43190 Copy Machine Lease/Tax	5,400	5,400
43200 Administrator Salary	42,120	45,000
43201 Zoom Technicians		
43262 Payroll Tax Expense	7,000	10,000
43265 Payroll Service Bureau Expense	2,000	2,000
43280 Staff Gifts		50
43300 - Awards		50
43290 B/M Presentation		50
43310 Temple Telephone/Internet	5,000	6,000
43320 Credit Card Fees Expense(31924)		100
43325 Marketing		
43330 Misc. Expense Other		100
43337 - Social Media & Event Coordinator		30,000
43331 Bank Charges	1,000	1,000
43335 Accounting fees	9,000	12,000
43336 Legal & Professional Fees	500	500
43340 Broker Fees	1,000	1,000
Total 40006 Administration	125,020	129,250
40007 School For Jewish Living Exp.		
44095 SJL - Director of Education	-	
44100 SJL Teachers/Books & Resources		500
44120 SJL Teachers Salaries	500	
44141 SJL Snacks		50
44160 SJL Special Projects	2,000	
44170 SJL Textbooks	500	1,000
Total 40007 School For Jewish Living Exp.	3,000	1,550
40008 Music		
45130 Music Misc.		200
45140 Music Organist Salary	20,000	25,000
45145 Music Organist Other		
40009 Ritual		
46110 Ritual Supplies	400	500
46120 Special Holidays & Ceremonies	2,000	2,500
46150 Book of Memory (31170)	100	500
46160 Ritual Other		
46161 Shabbat Dinners (31524)	1,000	
Total 40009 Ritual	3,500	3,500
40010 URJ Dues		
47100 URJ Dues Current	1,980	1,980
Total 40010 URJ Dues	1,980	1,980
40011 Memorial Expenses		
47110 Walls (31250/31260)	4,000	4,000
Total 40011 Memorial Expenses	4,000	4,000
40012 Community Programs		
47136 Adult Ed.		
47137 Feldheim program	700	
47139 Mitzvah Day (31522)		
47142 Purim (31521)		
47148 - Guest Speakers (31525)	-	
Total 40012 Community Programs	700	1,000
40014 Seniors		
47150 Seniors Expenses (31523)	3,000	3,000
Total 40014 Seniors	3,000	3,000
40016 Property		965
47305 Donated Property		
Total 40016 Property	-	965
41112 Fund Raising Expenses		
47135 Misc Program Expense		
47138 Food and Wine Fundraising Expense	-	
Total 41112 Fund Raising Expenses	-	5,000
6200 Interest Expense		
6255 Interest Expense - Building	24,000	8,000
6265 Interest - Line of Credit		
Total 6200 Interest Expense	24,000	8,000
6217 Pay Pal Fees		
Unapplied Cash Bill Payment Expense		
Total Expenses	475,900	665,945
Net Operating Income	(101,000)	(183,445)



Mental Health Awareness in Action

Mommune 2

On a 2024 BBC program called “It Takes a Village,” Lilla Benn, a young British university student, introduced a word most of us are unfamiliar with, “mommune.” It means a group of single mothers and their children living together, supporting each other in practical terms and emotionally.

Lilla grew up in such an arrangement and thought it was great. Why didn’t more single parents do this? Her curiosity led her to talk with others who had created mommunes and other similar family groups.

She talked with two women with four children between them in Texas. They each had left toxic relationships, one of them having no place to live after she left. Even though they hardly knew each other before, they were drawn together by their similar experiences. And one of them had extra space and invited the other to move in for a while. The ‘little while’ lasted, and after some time they decided to build little neighboring houses with their own hands, learning how on the job. They even would like to keep growing their mommune.

Lilla went to Paris and found an apartment building that is renting exclusively to single parents. The building brings the adults together in cooking, laundry, with play areas for the kids. Ten families are living there, all helping each other and creating a community of support and friendship. But not all the parents are moms. There’s also one dad.

So, Lilla wanted to explore how men were finding co-parenting. Back in London she spoke with two men with two young children, a girl and a boy of the same age. Again the initial rooming together was expected to be temporary, but it just kept going on. One said it brought him “peace of mind” that “not all the responsibility is on your shoulders.” Plus the little ones seem to love the arrangement, and the girl hoped they “would live together forever.”

As recently our former Surgeon General Vivek Murthy stressed, parenting is hard, especially single parenting. We need others to help with the financial side of things, but mostly we need the person who will say, You look really tired. I’ll look after your child while you have a nap. We need someone who shares these difficulties, both practical and emotional. We need companionship and support.

Once upon a time, we all lived with more than two generations in the same home. Grandparents provided active help and love. But in our more isolated society we are creating new ways of living. As one professional said, “Everybody needs a network.” Communal living can be that essential help.

Nancy Sidhu and Heidi Nimmo, Co-Chairs, Mental Health Awareness In Action (MHAIA)

Sisterhood Speaks



A fabulous Community Seder sponsored by Sisterhood and catered by Lorraine Freeman and staff was enjoyed and celebrated by over 50 guests. Many thanks to all our volunteers starting with Gillian Block and Jill Weissman making 40 Matzah balls each for our chicken soup; Karyn and

Stephen Lehmann's fabulous charosets (Ashkenazi and Sephardic); and Sheryl Austin Fisher's fabulous potato kugels plus charoset. Many thanks to kitchen helpers Gillian Block, Chel Zipperstein, and Amy Ellison. More thanks to our greeting crew with Bekki Sanders (made name tags), Lisa Wise-Wolk and Barb Smith. Please excuse me if I left anyone out.

Our 2025/2026 Sisterhood Board slate is listed below. We have some new Sisters stepping in to devote their time and energy to our Sisterhood.

2025/2026 Proposed Slate For Sisterhood Board	
President	Ilene Mino
Administrative V.P.	Barbara Smith
Community Services V.P.	Kathy Trainor
Membership V.P.	Rebecca Sanders
Ways And Means	Sisterhood Board
Programs V.P.	Niki Pancer
Religion, Education and Youth V.Ps	Ilene Mino and Karyn Lehmann
Corresponding Secretary	Michelle Zipperstein
Recording Secretary	Gillian Block
Treasurer	Lisa Wise-Wolk
Parliamentarian/Historian	Karyn Lehmann
Sisterhood Board Members At Large:	
Margie Henkin, Jeanne Silberstein, and Jill Weissman	

Please join us on May 4th at noon at our General Meeting to vote for our new Board. Lunch will be served with lox and bagels, tuna salad with croissants, broccoli salad, fresh fruit tray and luscious desserts. We will be visited by Rabbi Jason Rosner, our rabbinical candidate, who will be visiting our Temple May 2, 3 and 4th. Your RSVP would be appreciated for food preparations.

At our last Board meeting, we discussed our successful Sh'lach Manot donations for our Purim event. Your donations toward Matanot L'evyonim will be split between Option House in San Bernardino which serves survivors of domestic violence since 1977 and the creation of a Sisterhood President’s Discretionary Fund to assist our local community. Please join us for this important Sisterhood meeting. Thank you.

Today Rabah,
Kathy Trainor, Sisterhood
Community Services V.P.

From Our School for Jewish Living

April ended with enchanting stories, pretty stained-glass art, songs of Passover, and a round of SJL Jeopardy. May brings SJL [Eretz Yisrael](#). The land of Israel, with all its political and social challenges, is central to our Jewish identity and equally important to our history. This month at SJL we will continue to foster a positive relationship with Israel, the land (& the political state), by sharing music, art, and its beautiful geography. The students will sing and celebrate "[Am Yisrael Chai](#)", they will see videos of Israelis from many backgrounds singing the same song and being proud of Israel, while creating a collage art map of Israel. We are planning to have a guest speaker from Israel chat with the students about life there. And finally with the study of Israel comes the study of our [Shalom](#). What is our Shalom? Where will this idea and discussion lead? How does it tie to action? These are also questions that will connect us to our next school year. We hope students will link Shalom to stories we have shared, to the Jewish rituals we have practiced, and how our Jewish identity relates peace to love and action in the world.

May this Spring season bring us an abundance of
flowers, friendship, love, and joy,
Miss Ilene & Miss Karyn



**Meet our Rabbinic Candidate
Rabbi Jason Rosner
Weekend of May 2-4, 2025**



**Friday, May 2, 2025
6:30 P.M.**

Shabbat Services led by Rabbi Rosner

**Saturday, May 3, 2025
10:00 a.m. - 11:30 a.m.**

**Adult Education with Rabbi Rosner
“Putting Your Money Where Your Mouth
Is: How to Give Tzedakah in 2025”**

**Sunday, May 4, 2025
Rabbi Rosner will be meeting with
Sisterhood and our
School for Jewish Living**

Rabbi Rosner is currently the Interim Executive Director of the Sandra Caplan Community Bet Din servicing the Los Angeles/Orange County area and has previously served as the Rabbi of Temple Beth El of South Orange County in Aliso Viejo and the Senior Rabbi/Executive Director of Temple Beth Israel of Highland Park and Eagle Rock in Los Angeles. He received his rabbinic ordination from Hebrew Union College in 2015.

**Congregation Emanu El
Proposed Slate of Officers and
Board of Directors
to be voted on at the
Annual Meeting of the Membership
In Person
May 15, 2025 at 7:00 p.m.**

Slate of Officers and Board of Directors
Any member of the congregation with more than one year of membership in good standing may submit his or her name for congregational leadership. If you would like to submit your name, please contact the temple office.

Proposed slate of Officers and Board of Directors to be voted on at the annual meeting:

President: Greg Weissman
Vice President: Scott Wilkie
Chief Financial Officer: Julie Strain
Secretary: Sidra Knox
Immediate Past President: Paul Zipperstein

Board of Directors (Term ending 2026)
Stacy Knox

Board of Directors (Term ending 2027)
Karyn Lehmann
Leah Zipperstein

Board of Directors (Term ending 2028)
Seth Poulin
Kathy Trainor

Board of Directors

**Thursday, Annual Meeting
May 15, 2025
7:00 pm
All are welcome**

**Sisterhood Meeting
Sunday, May 4, 2025
12:00 - 1:00 p.m.
All are welcome**

Our proposed slate of Board members will be presented and voted upon at this meeting.

In and Out Board Member Brunch

SENIORS for SENIORS

For seniors of the greater San Bernardino - Redlands - Highland - Banning - Beaumont - Mountains and surrounding communities

WEDNESDAY - MAY 21st - 11:45 AM

Congregation Emanu El Social Hall

A time for EVERYONE to enjoy lunch and become an artist!!!

RACHEL BERKOWITZ



will lead a fascinating Workshop guiding everyone through the creative process of painting... This is an experience you will never forget!!! The work of art that you take home will be a masterpiece!

Rachel Berkowitz is a young, creative, dynamic artist. Her works have been featured in many art shows. In addition to creating artwork herself she teaches others how to draw and paint. In the Workshop she will be leading on January 15th she will guide all attending in how to create a memorable piece of art. Rachel is both a painter and portrait photographer. Currently she is focusing on abstract impressionistic painting. She was raised in London, England and now lives and works in Los Angeles. Rachel has conducted Art Workshops for people of all ages. She describes her art work as: "My abstract paintings stem from emotions. Every brush stroke is a part of my soul, conveying the beauty of life that I experience into a meditation that can be visually felt from my audience. My greatest passion is to inspire others. Here are just three of her works!!!"

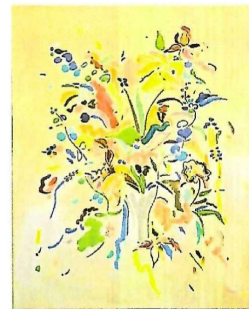

\$ 15.00 per person INCLUDES a canvas and all paints and brushes!!!!
In order to have the exact amount of art supplies on hand reservations are required/
Reservations for the delicious catered luncheon must be made by Friday, May 16th
by calling Temple (909)307-0400 or email: cee@emanuelsb.org
Invite your friends to join you!!!!



SISTERHOOD GIFT SHOP

Shavuot is our Holiday of receiving the Torah.



We hear the story of Ruth and her commitment to the Jewish people. Our kids enjoyed celebrating this holiday, drawing their own 10 commandments and coloring in their coloring books. Reading bedtime stories about Moses and the Ten Rules.

As I grow older, I understand more about Counting the Omer and how doing so can be a meditative reflective small amount of time I give to myself each day between Pesach and Shavuot.

YOUR Sisterhood Gift Shop has books to read both for children and adults, coloring pages to explore and an Omer counting set: with Meditative cards and a book regarding the count.

Don't forget that Mother's day is fast approaching!

New earrings, necklaces and bracelets are here as well as home decoration items from Israel. CBD Naked Bee lotion as well as that yummy Orange Blossom Honey original Naked Bee fragrance. Items priced for all budgets.

Please note that at this time our Gift shop computer Point of Sale system is down for maintenance/update. Credit cards can not be run through gift shop for the time being, but sales will be hand written and charged/entered manually through the temple office if you do not have cash or a check with you when shopping.

You can be proud that YOUR Congregation Emanu El Gift Shop is the only fully stocked gift shop in the Northern Riverside, Eastern Los Angeles and San Bernardino Counties.

CONGREGATION EMANU EL – FUNDRAISING WITH SCRIP PROGRAM

SCRIP IS PERFECT FOR HOLIDAY GIFTS!

RaiseRight: Simply the right way to fundraise.

Raise funds by buying gift cards from RaiseRight to pay for your everyday shopping and spending year-round. Groceries, dining out, home improvement, and everything in between. It's the most convenient and effective way to fundraise because earning becomes part of your everyday life. Plus, gift cards are great for helping you to set and keep a weekly budget.

It's never been easier to create opportunities for what matters most to you. No extra money spent. No extra time wasted.

How it works:

- Buy gift cards at full value from 750+ brands. Pick from eGift cards and physical gift cards.
- Earn up to 20% on every gift card you buy.
- Use gift cards at full value for your everyday purchases.
- Watch your fundraising account grow throughout the year, thanks to the brands that give back to support your community!



Turn everyday shopping into fundraising dollars



Get started today!

Create a free fundraising account on the RaiseRight mobile app or at RaiseRight.com.

Congregation Emanu El - Our Enrollment code is **477F26554739**.

Have questions? Contact: Julie Strain at scrip@emanuelsb.org.

Happy Birthday!!!

יום הולדת שמח

We rejoice with those whose birthdays occur in May and wish them a *Mazal Tov*:

1-May	Jackelin-Orellana	9-May	Donald Weissman	21-May	Daniel Carbaugh
	Shoji	10-May	Eitan Tamayo-Macado	29-May	Aleah Lang (16 years old)
1-May	Sidra Knox	12-May	Roberta Gold	29-May	Avi Martinez (2 years old)
3-May	Michael Smith	12-May	Daniel Trainor	30-May	Nancy Haynes
3-May	Jeffrey Rosenfeld	12-May	Peytra Becker-Kurily	31-May	Sheri Maltzman
4-May	Kurt Wilkie	12-May	Jameson Carbaugh (8 years old)		
9-May	Jerry Mathews	14-May	Bradley Hyman		

Happy Anniversary!!!

We extend a hearty *Mazal Tov* to the following whose wedding anniversaries occur in the month of May:

8-May	Dorene & David Cohen	22-May	Shelley & Joseph Bodnar
9-May	Myriam & Francisco Acevedo	26-May	Karen & Stephen Levine



We Gratefully Acknowledge

We gratefully acknowledge these contributions to our various temple funds:

TEMPLE FUND

In observance of the Yahrzeits of...

Evelyn Berger by Dr. Philip Berger
Darell Prestidge by Shauna and Walt Van Horn
Kay Prestidge by Shauna and Walt Van Horn
Laura S. Handleman by Judy and Marty Handleman
Leah Rosenby Zeeda and Roy Nierman
SPC Daniel Freeman KIA Iraq by Vickie and Steve Becker
William Lamb by Michelle Anctil
Arthur Robinson by Lia and Mark Robinson
Harry Teitelbaum by Leah and Marvin Etzioni
Percy Snyder by Gloria Snyder
Leone Hyman by Margie Orland
Cherrie Lubey by Margie Orland
Ron Lubey by Margie Orland
Howard Grossman by Margie Orland
Leo Berger by Cynthia and Philip Berger
Ben Wixen by Francine Wixen
Jeffrey Wixen by Francine Wixen

In Memory of...

Sylvia Vogel by Harriet Herman

For the Recovery of...

Phil Gold by Judy and Martin Handleman

CHERRIE LUBEY SISTERHOOD FLOWER FUND

In observance of the Yahrzeit of...

Mildred Rose Hodes by Alan Hodes
Elka Ellison by Amy Ellison
Morris Ellison by Amy Ellison

In Appreciation of

Sisterhood by Karen and Stephen Levine

Sisterhood by Kathy and Dan Trainor

RABBI'S DISCRETIONARY FUND

In Appreciation of

Rabbi Hillel Cohn by Margie Orland

CANTOR'S DISCRETIONARY FUND

In observance of the Yahrzeit of...

Leah M. Donenfeld by Jay Donenfeld

In Appreciation of

Cantor Jennifer Bern-Vogel by Margie Orland

CEMETERY FUND

In observance of the Yahrzeits of...

Doris Moss by Sonia Moss

Mildred Hodes by Dr. and Mrs. Jay Hodes

Richard Trainor by Kathy and Dan Trainor

LEONE HYMAN MEMORIAL B'RIT OLAM FUND

In observance of the Yahrzeit of...

Leone Hyman by Jill and John Arnstein

Leone Hyman by Bradley Hyman

SCHOOL FOR JEWISH LIVING FUND

In Appreciation of...

Ilene Mino by Margie Orland

RABBI NORMAN F. FELDHEYM MEMORAL LECTURE FUND

Margie Orland

Yahrzeits

The following Yahrzeits will be observed during the month of May: Those with a (✧) are inscribed on the Wall of Perpetual Memorial:

May 2-3	May 9-10	May 16-17	May 23-24	May 30-31
✧Reba Bell ✧Samuel Black ✧Reatha Burnett ✧Elka Ellison ✧Mrs. Doris Erlanger ✧Abraham Feldstein ✧Henry H. Gainsboro ✧Fanny Gerstein ✧Baila Gordon Mildred Groupp ✧Leah Jarcho ✧Sol Kantor ✧Florence Kavovit ✧Hilda Kitay ✧Hyman L. Lapides ✧Dr. Emanuel Levine ✧Morris Levy ✧William Lubelsky ✧Babette Meyers ✧Ben A. Miller ✧Bella Safford ✧Jocelyne Schwartz ✧Rita E. Serlin ✧Jack Skadron ✧Sydney Snyder ✧Irmy Tilton	✧Mr. Skip Borsuk Max Chodak ✧Mendel David ✧Frances Dryer Abraham Glogas ✧Leah S. Harris ✧Marcelle Harris ✧Meyer H. Horwitz Eleanor Isenberg Sam Isenberg ✧Helen B. Katz ✧William Klayman ✧Gertrude Orland Salle Rosenfeld ✧Sara Roskin ✧Lewis Rothstein ✧William Russler ✧Annette Schwartz ✧Louis Shvemar ✧Lester Silberstein ✧Edward M. Unickel ✧Nathan Wechsler	✧Evelyn Barrad-Zerr ✧Charlotte Berman ✧Howard Doros ✧Ernst A. Feblowicz ✧Jesse Feldheim ✧Ethel Finkelstein ✧Anna Gale ✧Lewis A. Greenky ✧Isaac Klein ✧Eva Krosner ✧I. Eileen Leinen ✧Helen Mertens ✧Carrie Newberger ✧Dr. Harold Schnitzer ✧Louise Shimoff Charles Silberstein ✧Sam Wallenstein Raymond Weiner ✧Rose Weinstein	Catherine Arnold ✧Lena Axelrod ✧Krana Lee Brill ✧Kevin David Brill ✧Frank Coleman Kathryn Fannin ✧Emma Fox ✧Bertha R. Gold ✧Isadore Goldberg ✧Eugene H. Goodman ✧Joseph Goodz ✧Moses Gottlieb Marvella Grant ✧Esther Hanover ✧Nathan Jacobs ✧Isabelle Klein ✧Cecile Lerner ✧Sandra Lubell ✧Alice T. Mamet ✧obert Medvedeff ✧Julius Mishook ✧David Patrovsky ✧Barney Pollack ✧Ruth Press ✧Rebecca Press ✧Harry Press ✧Robert Rhein ✧Gertrude Seffers ✧Ms. Sharon Spears ✧Fanny Sperber ✧Jeni Stein AnnaLee Townsley	✧Leah Adelman Ruth Beasley ✧Florence Berzosky ✧Anna Snyder Bruce ✧Judyth Buchband ✧William Ceizler ✧Nina Eden ✧Freda Fredason Dorothy Gaynor ✧Rosella Gold ✧Albert S. Goldie ✧Sophie Grossman ✧John Dick Isenberg ✧Mrs. Barbara Kassel Dr. Juda Katz ✧Paula Kaye ✧Bunea Dvora Kipper ✧Esther Kizner ✧Lena Krauss ✧Maxim Magid ✧David Malacoff ✧Francis Matlzman ✧H. Harvey Meyers ✧Bernard Minas ✧Herman Neisen Jack Rifkin ✧Jamie Gayle Secofsky ✧Gertrude Simon ✧Harry A. Stept Barbara Sukenik ✧Louis Wagner ✧Sam Weinberg ✧Leona D. Wing

Cantor Jennifer Bern-Vogel
Hillel Cohn, Rabbi Emeritus

General Inquiries: 909-307-0400 / cee@emanuelsb.org

Cantor Jennifer Bern-Vogel: cantorjenbv@emanuelsb.org

School for Jewish Living: sjl@emanuelsb.org

Rabbi Emeritus Hillel Cohn: 909-771-6178 / rabbihcohn1@cs.com

Judy Filsinger, Temple Administrator: 909-307-0400 / templeadmin@emanuelsb.org

Our website: www.emanuelsb.org

Greg Weissman, President • Amanda Ramirez, Vice President • Scott Wilkie, Vice President • Julie Strain, CFO • Sidra Knox, Secretary
Immediate Past President, Paul Zipperstein
Deborah Schwartz, President, Sisterhood
Steven Becker, Jeffrey Rosenfeld, Members-at-Large

Board of Directors: Karyn Lehmann • Stacy Knox • Margie Orland •
Kathy Rosenfeld • Daniel Schwartz • Leah Zipperstein

Member, Union for Reform Judaism (URJ)

THE BULLETIN - CONGREGATION EMANU EL

Published monthly by Congregation Emanu El, 1495 Ford Street, Redlands CA 92373.

POSTMASTER: Send address changes to Congregation Emanu El, 1495 Ford Street, Redlands CA 92373