



SHABBAT CELEBRATIONS

All services scheduled to be In Person, Zoom services to be determined pending tech support
SECURITY PROVIDED AT ALL IN PERSON SHABBAT SERVICES UNTIL FURTHER NOTICE



Friday - June 2, 2023 - 6:30 p.m.

Led by Cantor Bern-Vogel and Rabbi Hillel Cohn

Rabbi Hillel Cohn to speak on "What the Years Have Taught Me"

Oneg Shabbat following services hosted by the Chel & Paul Zipperstein in honor of Leah's birthday

Saturday - June 3, 2023

Tot Shabbat - 9:00 - For Our Tots and SJL students

Shabbat Morning Service - 10:00 a.m.

Parashat Nasso - פרשת נשא - Numbers 4:21-7:89

Haftarah - Judges 13:2-25



Friday - June 9, 2023 - 6:30 p.m.

Led by Cantor Bern-Vogel

Installation of Officers and Board of Directors

Oneg Shabbat following services hosted by the Jill & Greg Weissman in honor of their anniversary

Saturday - June 10, 2023

Adult B'not Mitzvah Class of 2023 participating

Shabbat Morning Service - 10:00 a.m.

Parashat Beha'alotcha - פרשת בהעלתך - Numbers 8:1-12:16

Haftarah - Zechariah 2:14-4:7



Friday - June 16, 2023 - 6:30 pm

Led by Cantor Bern-Vogel

Oneg Shabbat following services hosted by Karyn & Stephen Lehmann

Saturday - June 17, 2023

Torah Study - 9:15 a.m.

Shabbat Morning Service - 10:00 a.m.

Led by Cantor Bern-Vogel

Parashat Sh'lach - פרשת שלח - Numbers 13:1-15:41

Haftarah - Joshua 2:1-24

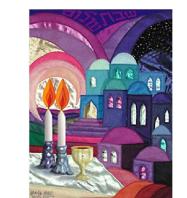

Friday - June 23, 2023 - 6:30 p.m.

Led by Cantor Bern-Vogel

Guest Speaker: Neil Spears "Twice Blessed: What's next for LGBTQ Jews?"

Oneg Shabbat following services hosted by Ilene Mino & Barb Smith

Saturday - June 24, 2023 - 10:00 a.m.

Parashat Korach - פרשת קרח - Numbers 16:1-18:32

Haftarah - I Samuel 11:14-12:22



Friday - June 30, 2023 - 6:30 p.m.

Led by Paul and Chel Zipperstein

Oneg Shabbat following services hosted by Stacy & Jim Knox

Saturday - July 1, 2023 - 10:00 a.m.

Chukat-Balak - פרשת חקת בלק - Numbers 19:1-25:9

Haftarah - Micah 5:6-6:8

Cantorial Comments



[Excerpted from my Annual Report:] I am privileged and honored [and quite frankly, amazed] to be entering my fifteenth year with Congregation Emanu El after having served my previous congregation in Norfolk, Va for thirteen years before my family's move to California.

Beginning in 2009, with the final four months of services on E. Street in San Bernardino to the offices of 'Little Ford' just down the hill, we watched this building and beautiful sanctuary come to life. During these past fourteen years, I have bridged and participated in these many changes and transitions with six different rabbis and six presidents. Through all this time, I was blessed to have as friend, colleague and confidant, Jerry Ripley, of blessed memory, who sadly passed this year on January 11th after forty years of devoted service to Congregation Emanu El.

The last concert of this season in memory of Jerry on Sunday, June 4, is a Sephardic Concert that Jerry and I had been planning for two years. With this event, we are initiating **THE JERRY RIPLEY MEMORIAL - CONGREGATION EMANU EL CONCERT SERIES**, which will include a Cantor's Concert next spring.

It is a relief to be approaching the beginning of summer, and then things will only be winding down for a brief time! We will be starting **High Holy Day preparations** this month, and are fortunate to have **Dr. Lois Musmann** with us this year conducting the choir. She was a colleague, good friend and highly respected by Jerry as well.

A sample of some of the educational offerings in the coming year include a new **Conversion class**, an **Adult Hebrew class taught by a new Israeli member**, and a **6-part Comparative Siddur Class**, looking at the evolution of the Reform Prayer book [with a nod to the traditional Prayer book] over the past 75 years.

Please mark your calendars for **PRIDE SHABBAT** on June 23, with guest speaker, **Neil Spears**, The Inaugural Executive Director of the Jewish LGBTQ Donor Network. Currently residing in Los Angeles, Neil grew up at Congregation Emanu El and is the son of Heidi Nimmo and Jeff Spears.

"The beauty of that June day was almost staggering. After the wet spring, everything that could turn green had outdone itself in greenness and everything that could even dream of blooming or blossoming was in bloom and blossom. The sunlight was a benediction. **Dan Simmons, Droo**

May you enjoy the coming weeks of summer in good health, peace and safety.

Cantor Jennifer Bern-Vogel



Saturday, June 3rd
9:00 a.m. - 9:30 a.m.

**Special Shabbat Service for Tots and
SJL Students**

Join Cantor Bern-Vogel and friends for
Shabbat morning services.

Presidential Perspectives



We had a nice turnout for the Annual Meeting but many of you did not attend. The barbeque provided by the Board of Directors was well received. I will not do a recap of the entire meeting in this article; however, I invite you to contact me if you would like a copy of my President's report. One item of note is that the Board of Directors decided not to hire any of the three Rabbinic candidates we saw. We will continue looking for the 'right' Rabbi for our congregation. There is money in next year's budget for that position. The reason we did not recommend a hire was not a financial decision.

We are preparing for the new fiscal year. If you still owe on your current dues, please make sure you complete your payments by June 30. The 2023-24 dues letter will go out shortly. There will be no increase from last year, however, we encourage all of you to try to increase your dues obligation to help us to continue and improve our programming. We will finish this year on budget. We have written the new budget to be budget neutral as well. This is only possible if our dues projections are accurate.

Cantor Bern-Vogel will be on vacation for the entire month of July. Rabbi Emeritus Hillel Cohn has agreed to lead all Shabbat services in that month. We are currently looking for a High Holy Day Rabbi to join Cantor Bern-Vogel on the Bema. We are also looking for some Cantorial Soloists or other soloists to join us next year during our lay-led services.

Please join us for Shabbat services over the summer and also join us for other activities being planned. We would like to have one or two 'Shul by the Pool' services over the summer. If you have a pool and a large enough area to handle 40 or so congregants, please let the office know so we can plan and schedule. Hope you have a great summer!

B'Shalom,

Paul Zipperstein

Treasurer's Report



The Proposed Budget for our Congregation was approved by the Board of Directors and presented at the Annual Meeting. Remember that a budget is a guideline, it is our best *estimate* of what we anticipate to receive in income and what we expect our expenses to be. As always, we do our best to limit our expenses wherever possible, while trying to increase revenues. The budget includes many revenue generating ideas, including renting out our building for non-member events, having a major fundraising event and asking our members to do their best to pay their fair share in dues. We did not implement an across-the-board dues increase, but ask each member to review their dues contribution, and, where possible increase their dues.

Dues letters for the Fiscal Year 23-24 will be going out soon. I encourage members to contact me if there are any concerns about their dues.

At the Annual Meeting, Paul Zipperstein presented two President Awards; one to Heidi Nimmo and the other to myself. Heidi has given countless hours of her time to her weekly Sacred Stories on Zoom. Her Sacred Stories began during the pandemic and has continued; offering our congregants a connection to our stories and time to connect with each other. Thank you, Heidi!

I was humbled and honored to be recognized for my volunteer work on behalf of our Congregation. The many hours of my volunteer time truly come from my heart. I grew up in this Congregation and will do whatever I can to see it grow and succeed.

We have many volunteers throughout our Congregation. Most noticeable is our Sisterhood; providing programs, oneg shabbats, fundraising to support our Congregation and so much more. I want to thank them for their support and their most generous donation of \$10,000, presented at the annual meeting.

I appreciate all the volunteers, of which we are blessed to have many, that give of their time and expertise to assist in so many ways. Volunteers keep our Congregation functioning and serving all our members. **Todah Rabbah, thanks!**

Julie Strain

jbstrain1130@gmail.com

**Just a reminder... July 1st will be
the beginning of the new fiscal
year (2023-2024)
Please make sure your dues and
other accounts are current!**

From Our School for Jewish Living

This year at SJL our students learned about Jewish values and holidays through a variety of hands-on activities. We shared literature, food, music, and created art, learned prayers, a little Hebrew, but most of all had fun building friendships within our community. Students practiced prayers for Shabbat, Hanukkah, and Pesach. They studied the importance & history of our holidays and festivals, from Rosh Hashanah to Yom Ha'atzmaut. We closed out the year by sharing that the Talmud has guidelines for hospitality and reading *Rabbi Benjamin's Buttons*, a PJ Library book by Alice B. McGinty, reviewing how we celebrate the holidays with family, friends, food, and our faith. It has been our pleasure to work with and get to know our School for Jewish Living students and families.

Best Wishes for a fabulous summer,
Miss Sheri & Miss Ilene!



Sisterhood Speaks



First, I want to pay tribute to Sisterhood Membership Vice President Paula Kaye, who is desperately ill. She went to San Francisco in March to help her daughter and son-in-law, who were both facing health issues, and ended up being hospitalized herself and requiring several surgeries. We have been getting updates through her daughter, Rebecca Chang, who has bravely taken charge of her mother's care. I know everyone who knows Paula is worried and hopeful that she will be able to make a full recovery.

It was my pleasure, on behalf of Sisterhood, to present Congregation Emanu El with a donation of \$10,000 at the Congregational Meeting. Thank you to everyone who made this possible by supporting our fund raising efforts. Kathy Trainor has planned for Sisterhood members and any other interested people an "Antique Crawl" of the thrift shops and antique shops of Yucaipa, followed by no host lunch at Granlund's Restaurant on July 15. We'll meet at 10 am, and plan lunch for 12:30. Please contact me or Kathy to reserve your place for lunch. Chel Zipperstein is organizing a Talent Show for August 26. She'd love to hear from you if you would like to participate.

Karyn Lehmann will take over the helm of Congregation Emanu El Sisterhood for the July 2023-June 2024 year. At our last Sisterhood Board Meeting we discussed plans for the upcoming year. As we do traditionally, Sisterhood will sponsor a kiddish following services the first day of Rosh Hashonah, September 16, and a Break the Fast after Neilah on September 25. Our usual fund raisers will include Honey Greetings, Casino Night, Mahjongg Tournament and Shalach Manot. Finally, I attended the funeral of member Selma Kardos as a representative of our Sisterhood. She was remembered as a strong woman with a big heart and a fierce Mah Jongg player. May her memory be a blessing.

Kol tuv,
Leslie Soltz
Interim Sisterhood President



Mental Health Awareness in Action

Pets

Who among us has not found our heart melting a little while watching a puppy play? OK, maybe puppies don't do it for you. Maybe kittens. But don't we all know something is going on in our feeling center when holding and petting a little fluffy creature?

But we're not so aware of what is going on in our brains and bodies. Scientists are studying that. The Human Animal Bond Research Institute in Washington, D.C. is one such group actively doing research and promoting pets in our homes. It's good for growing children, good for those with various problems, such as autism or mental health issues, and good for people as they age. In fact, the article that led us to focus on pets this month was in last month's Kiplinger's Retirement Report, an article called "Lonely? Depressed? Not Feeling Great? Maybe You Need a Puppy."

Many of us have been aware that over the years groups of therapy dog owners are called to disaster sites more frequently. And we may know that therapy dogs visit patients in hospitals and in facilities for ill, old, and people with dementia. The animals, whether they are trained or just good dogs, bring joy, relaxation, and provide all-important touch as the residents pet them.

You may not be surprised to hear that the scientists record reduced anxiety, less loneliness, increased sense of well-being, and more positive mental health among those who have developed bonds with their pets. You may not know about decreased blood pressure, the reduced arterial pressure and cardiorespiratory rates, or the increased oxytocin (that love hormone) in people who bond with their pets.

In sum, bonding with our pets, dogs or cats, birds, horses, or some other furry, is good for us. Our bodies and brains work better. We feel better. If we are children, they help us gain confidence, feel less lonely, develop compassion and self-control. If we are elders, they keep us active, help us feel less lonely, we live longer, and they provide frequent opportunities for touch, and touch is essential for all of us.

Only one of us has a pet (Heidi), but the other one (Nancy) is quite envious...And you? There are always dogs and cats looking for new homes.

Heidi Nimmo and Nancy Sidhu, Co-Chairs, Mental Health Awareness In Action (MHAIA)

In Memoriam

זכרונם לברכה

We note with sorrow the recent deaths of

Orville Eugene Spears

March 23, 1928 – March 30, 2023

Orville is survived by his wife: Margy Spears; brother: Melvin Spears; sons Jeff Spears (Heidi), Greg Spears (Donna), and Ken Spears (Kim); grandchildren Brian Spears, Neil Spears, and Sarah Rowlands (Dan).

Aaron B. Katz

February 23, 1936 -

April 30, 2023

President of Congregation

Emanu El - 1972-1974

Recipient of the

Rabbi Norman F. Feldheim

Award - 1989

Aaron is survived by his children Karen Katz (Keith Savell), Jim Katz, Jill Miller (Steve); grandchildren: Taylor Katz, Cody Miller, Zachary Miller, Jordan Miller, Liana Katz-Savell, and Gabriel Katz-Savell; his great grandson Owen Ian Miller; his sister Rosalie Anderson; brothers Ken Katz and Gerald Katz. Aaron was predeceased by his wife Dr. Ina C. Katz, and his son Michael Alan Katz

Shirley Pyrtle

May 8, 1937 - May 19, 2023

Shirley is survived by her daughters Lois Smith and Susan (Michael) Ellwood; two grandchildren and five great-grandchildren

May the memories of the righteous
be for a blessing

60th Anniversary of Rabbi Cohn's Ordination



On June 8, 1963 Rabbi Hillel Cohn was ordained as a rabbi by the Hebrew Union College-Jewish Institute of Religion in Cincinnati, Ohio. He was one of 27 ordinees at the service held at the historic Isaac M. Wise Plum Street Temple in Cincinnati. The world-famous biblical archeologist and president of the Hebrew Union College, Dr. Nelson Glueck, ordained Rabbi Cohn. Following his ordination, Rabbi Cohn and his wife Rita made their way to San Bernardino where he began serving as the Assistant Rabbi of Congregation Emanu El with Rabbi Norman F. Feldheim. His duties included directing the religious school which at the time had 425 students. A year later, in 1964, Rabbi Cohn became co-rabbi with Rabbi

Feldheim and upon Rabbi Feldheim's retirement in 1971 Rabbi Cohn became the rabbi of our congregation and served in that capacity until his retirement in 2001 when he was named Rabbi Emeritus..

To mark the 60th anniversary of his rabbinic ordination, Rabbi Cohn will deliver the sermon at our Erev Shabbat Service on Friday, June 2, 2023. He will speak on "What The Years Have Taught Me". We look forward to celebrating this milestone.



Installation of Officers

Congregation Emanu El Officers and Board of Directors Installation

June 9, 2023 at 6:30 pm

President: Paul Zipperstein
1st Vice President: Greg Weissman
2nd Vice President: Karyn Lehmann
Chief Financial Officer: Julie Strain
Secretary: Leslie Soltz
Immediate Past President - Michael Reiter

Board of Directors (Term ending 2024)

Dr. Tonya Brooks

Board of Directors (Term ending 2025)

Margie Orland Kathy Rosenfeld
Daniel Schwartz Scott Wilkie

Board of Directors (Term ending 2026)

Stacy Knox Amanda Ramirez

Jerry Ripley Memorial Concert Series Presents SEPHARDIC SERENADE



In Memory of Jerry Ripley
Congregation Emanu El
Sunday, June 4, 2023 at 3:00 p.m.

Cantor Jennifer Bern-Vogel
with

Musicians

**LEEAV SOFER, Piano, MILES JAY, Oud and
NOAM ISRAELI, Percussion**

and featuring Chel Zipperstein, soprano

With Gratitude to our Generous Sponsors:

**Heidi Nimmo & Jeff Spears, Emily Ebert & Craig
Beasley, Nancy & Dip Sidhu, Leslie & Bill Soltz,
Congregation Emanu El Sisterhood,**

**Phil & Roberta Gold, Chel & Paul Zipperstein
Bradley Hyman, Penny & Leon Schwartz, Margie
Orland, Sharon & Richard Granowitz,
Michelle Anctil & Jay Smith**

SUNDAY FUNDAYS

@ CONGREGATION EMANU EL
1495 FORD ST, REDLANDS, CA 92373



ALL EVENTS BEGIN @

10AM

****FREE****

(DONATION-BASED)

ALL AGES WELCOMED! BRING YOUR FRIENDS!
EVENTS CURATED FOR AGES 2-12

SISTERHOOD GIFT SHOP

**Sisterhood Gift shop will be open by appointment
throughout the Summer.**

**Call for an appointment time that is convenient to your schedule.
Contact the Temple Office, Lisa Wise-Wolk or Barbara Smith**

**Shop your Sisterhood Gift Shop.
For appointment please call Lisa Wise-Wolk 909-723-3238**

EXCITING SCRIP NEWS!!!

The scrip program raised \$5000 this past year for our congregation!

But we can do more. We need your help!

Use Scrip for your regular everyday purchases:

Groceries, gas, restaurants, fast food, home repairs, clothing and much more

CONGREGATION EMANU EL – FUNDRAISING WITH SCRIP PROGRAM

***We have had our Scrip program for close to 20 years!
Yes, we have been doing gift card fundraising a long time,
earning over \$100,000 for our Congregation!***



WE NEED EVERYONE TO USE AND SUPPORT THE SCRIP PROGRAM

RaiseRight: Simply the right way to fundraise.

Raise funds by buying gift cards from RaiseRight to pay for your everyday shopping and spending year-round. Groceries, dining out, home improvement, and everything in between. It's the most convenient and effective way to fundraise because earning becomes part of your everyday life. Plus, gift cards are great for helping you to set and keep a weekly budget. It's never been easier to create opportunities for what matters most to you. No extra money spent. No extra time wasted.

How it works:

- Buy gift cards at full value from 750+ brands. Pick from eGift cards and physical gift cards.
- Earn up to 20% on every gift card you buy.
- Use gift cards at full value for your everyday purchases.
- Watch your fundraising account grow throughout the year, thanks to the brands that give back to support your community!

Get started today!

Create a free fundraising account on the RaiseRight mobile app or at RaiseRight.com.

Congregation Emanu El - Our Enrollment code is [477F26554739](#).

Have questions? Contact: Julie Strain at scrip@emanuelsb.org.

Happy Birthday!!! יום הולדת שמח

We rejoice with those whose birthdays occur in June and wish them a *Mazal Tov*:

1-June Craig Beasley
2-June Carole Wizer
3-June Louise Gorenberg
3-June Kimberly Wolfe-Morgan
5-June Carol Heller
6-June Joyce Eskin
6-June Renee Kress
8-June Joseph Bodnar
13-June Susan Shimoff
18-June Maya Lang

18-June Ashleigh Wilkie
22-June Walt Van Horn
24-June Sharon Granowitz
24-June Edith Stelzer
25-June Samantha Becerra
26-June Jack Schwartz
26-June Gloria Snyder
27-June Brian Spears
30-June Richard Taylor



Grow a Leaf on Our Simcha Tree

Do you have a special occasion to commemorate?
Anniversary? Bar/Bat Mitzvah? Birthday?
Graduation?

Celebrate it with the entire
Congregation Emanu El community!
Purchase a leaf on our beautiful wall.

Happy Anniversary!!!

We extend a hearty *Mazal Tov* to the following whose wedding anniversaries occur in the month of June:

2-June Laura & Jon Fenster
6-June Lisa Wise-Wolk & Kerry Wolk
11-June Ira Vogel & Cantor Jennifer Bern-Vogel
11-June Jill Gregory & Weissman
17-June Elaina & Marvin Reiter
19-June Shayne & Seth Poulin
20-June Renee & Michael Kress

21-June Jake Kurily & Peytra Becker-Kurily
22-June Julianne & Mark Strain
24-June Sharon & Richard Granowitz
26-June Daniel & Kathy Trainor
27-June Ann & Asher Sheppard
29-June Delores & Melvin Eirew

We Gratefully Acknowledge

We gratefully acknowledge these contributions to our various temple funds:

TEMPLE FUND

In observance of the Yahrzeits of...

Abraham Glogas by Ethell McAfee

Fanny Kaicener by Cyril Kaicener

Sol Kantor by Claudette Guy

Chuck Erlich by John Ehrlich

Catherine Arnold by Michelle Anctil and Judith Smith

George Peters by Shauna and Walt Van Horn

Jack Rifkin by Tronie and Charlotte Rifkin

Katherine Ciszek Fannin by Kathy and Dan Trainor

Emanuel Levine by Julian Levine

Mildred Groupp by Shelley and Joseph Bodnar

Ruth Beasley by Emily and Craig Beasley

Sandra Lubell by Jeffrey Lubell

Gigi Ryan by Harriet Herman

Bunea Dvora Kipper by Judy Miller

Esther Hanover by Marsha and George Hanover

Esther Hanover by Norman Hanover

In memory of...

Orville Spears by Roberta and Phil Gold

Orville Spears by Deborah and Daniel Schwartz

Orville Spears by Kathy and Daniel Trainor

Orville Spears by Susan and Paul Shimoff

Orville Spears by Deborah and Frank Law

Orville Spears by El-Co Contractors, Inc.

Orville Spears by Sharon and Richard Granowitz

Aaron Katz by Esther and Jay Hodes

Aaron Katz by Kathy and Daniel Trainor

Aaron Katz by Roberta and Phil Gold

Aaron Katz by Larry Lerner

Aaron Katz by Margie Orland

For the recovery of...

Paula Kaye by Margie Orland

CHERRIE LUBEY SISTERHOOD FLOWER FUND

In observance of the Yahrzeits of...

Adam Smith by Barbara and Michael Smith

Ruth Smith by Barbara and Michael Smith

Frank Coleman by Monique Coleman

William R. Coleman by Monique Coleman

CEMETERY FUND

In observance of the Yahrzeits of...

Aaron Brill by Shelley and Barry Silver

Daniel Silver by Shelley and Barry Silver

In memory of...

Aaron Katz by Joyce and Barry Eskin

In appreciation of...

Rabbi Hillel Cohn by Jill Dole

WILLIAM RUSSLER MEMORIAL ARCHIVE FUND

In Yahrzeit of...

William Russler by Libby Anne Russler

William Russler by Gwynneth Russler

MORTGAGE REDUCTION FUND

In memory of...

Orville Spears by Joyce and Barry Eskin

For the recovery of...

Michael Cohen by Joyce and Barry Eskin

On occasions of joy or sorrow a contribution
to one of our Temple or Sisterhood funds is always appropriate.

Contribution can be made to the following funds:

Temple Fund
Mortgage Reduction Fund
School For Jewish Living Fund
Home of Eternity Cemetery Fund
Cantor Bern-Vogel Discretionary Fund
Temple Security Fund
Landscape Fund
William Russler Memorial Archives Fund
Leone Hyman B'rit Olam Fund
Lionel Heller Music Fund
Gloria Cutler Meal of Condolence Fund
*Cherrie Lubey Sisterhood Pulpit Flower Fund
*Rabbi Hillel & Rita Cohn Campership Fund
*Sisterhood Funds - donations payable to Sisterhood

Yahrzeits

The following Yahrzeits will be observed during the month of June: Those with a (★) are inscribed on the Wall of Perpetual Memorial:

June 2-3	June 9-10	June 16-17	June 23-24	June 30-July 1
Ruth Beasley ★Israel Berger ★Annie Broter ★Louis Doros ★Max Finkleman ★Freda Fredason ★Sarah Gershek ★Yoav Gilad ★Rosella Gold ★Fanny Greenhood ★Sophie Grossman ★Edward Harris ★Barbara Kassel Edith Emanuel ★Jeanette Kershner ★David Malacoff ★Israel Nourok ★Rebecca Rieger Kathlyn Rogers ★Ida Rosenbloom ★Lillian Saxon ★Barbara Jo Schapiro ★Theodore Serlin ★George Shane ★Harry Shenkman ★Sophie Shenkman ★Adam Smith ★Sam Weinberg ★Ida Wiseman	★Abraham Alexander ★Raymond Alva ★Frieda Amerman ★Bessie Arbeitsman ★Carl Barkan Samual David Berzin David Boyd ★William Coleman ★Abraham Davis ★Esther Davis ★Irving Donenfeld ★Ida Fohrman ★Isadore J. Gelsin Hyman Henkin ★Max Kater ★Anna Mendelsohn Max Millman ★Rosalie Mitchell ★Rose Modes Harry Nissenson Harry Norian Linda Sue Prestidge ★Claudia Rodman Gigi Ryan Caroline Schlesinger ★George Shenkman ★David Simon Ruth Smith Mary Stefanoski ★Anna Stein	★Saul J. Birnkrant ★Irmgard Blum ★Ronald Boatman ★Adele Carsman Gloria Cutler Eva Emanuel-Westerling ★Fannie Fish ★Raymond Fox ★Abe Granish ★Don Harris ★Bertha Kassel Sonny Katzman ★Sylvia Kaufman ★Lila Klemtner ★Leon Lapides ★Sarah Lerner ★John Libman ★Beila Litsky ★Lauren Mayfield ★Paul Newman Harry Osler ★Fannie Russler ★Florence Slabodkin ★Philip Morris Suchow Sylvia Wallach Georgia Weissman ★William Wilkin Herbert Zeller	★Frances Bertman ★Michael Braviroff Ryan Clark Jack Diner ★Herman Eliot ★Howard Forman ★Louis Forman ★Edward Gottlieb ★Henrietta Greenwald ★Harold Heller Nettie Henkin Shirley Hosmann ★William Jaffrey Gabriela Katz ★Maurice Lerner ★Dorothy McGuire ★Philip Miller Margret Berzin ★Mark Myers Sheldon Rothstein ★Mignon Schweitzer ★Jennie Smith ★Nathan Zipperstein	Marjorie Antelam ★Leonard Becker ★Bernice Berenbaum ★Sarah Berenbaum ★Rabbi Franklin Cohn ★Israel Gerstein ★Dora Goldstein ★Sara Gottlieb Harry Handleman ★Brock Heitman ★Shelley Kamzan ★Gustave Levenson ★Sally Meimar ★Samuel Newman ★Nathan Quadow ★Norman Rabenstock ★Harry Reiter ★Joseph Russler ★Charles Silverberg ★Mary Skadron Paulette Stewart Lucille Upin Reba Zeller ★Eleanore Zipperstein

**Cantor Jennifer Bern-Vogel
Hillel Cohn, Rabbi Emeritus**

General Inquiries: 909-307-0400 / cee@emanuelsb.org
Cantor Jennifer Bern-Vogel: cantorjenbv@emanuelsb.org
School for Jewish Living: sjl@emanuelsb.org
Rabbi Hillel Cohn: 909-771-6178 / rabbihcohn1@cs.com

Paul Zipperstein, President • Greg Weissman, First Vice President • Karyn Lehmann, Second Vice President • Julie Strain, CFO • Leslie Soltz, Secretary
Michael Reiter, Immediate Past President
Karyn Lehmann, President, Sisterhood
Stacy Knox, Jeffrey Rosenfeld, Daniel Schwartz, Members-at-Large
Board of Directors: Dr. Tonya Brooks • Stacy Knox • Margie Orland • Amanda Ramirez
Kathy Rosenfeld • Daniel Schwartz • Scott Wilkie

Member, Union for Reform Judaism (URJ)

THE BULLETIN - CONGREGATION EMANU EL

Published monthly by Congregation Emanu El, 1495 Ford Street, Redlands CA 92373.

POSTMASTER: Send address changes to Congregation Emanu El, 1495 Ford Street, Redlands CA 92373