



Congregation
Emanu El

THE BULLETIN

1495 FORD STREET · REDLANDS · CALIFORNIA · 92373 · (909) 307-0400

MARCH 2019

ADAR I - ADAR II 5779

VOLUME XLVIII - NUMBER 6

SHABBAT CELEBRATIONS



Friday - March 1, 2019 - 7:00 pm

Led by Rabbi Reznick

Oneg Shabbat following the service hosted by Elaina & Marv Reiter

Saturday - March 2, 2019

Torah Study led by Rabbi Reznick - 9:15 to 9:45 am

SHABBAT MORNING HEALING SERVICE AT 10:00 A.M. -

Led by Rabbi Reznick

Parashat Vayakhel - פרשת ויקהל - Exodus 35:1 - 38:20

Haftarah - I Kings 7:40 - 7:50

Kiddush following the Service



Friday - March 8, 2019 - 7:00 pm

Led by Cantor Bern-Vogel

Oneg Shabbat following the service hosted by the Beutler Family in honor of Rhys Bar Mitzvah

Saturday - March 9 2019

Torah Study led by Rabbi Reznick - 9:15 to 9:45 am

SHABBAT MORNING SERVICE AT 10:00 AM

Led by Rabbi Reznick and Cantor Bern-Vogel

Rhys Beutler, daughter of Rhian Beutler

will be called to the Torah as a Bat Mitzvah

Parashat Pekudei - פרשתפקודי - Exodus 38:21 - 40:38

Haftarah - I Kings 7:51 - 8:21

Kiddush Following the Service

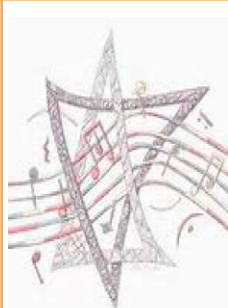

Friday - March 15, 2019

Shabbat B'yachad - 6:00 pm - Shabbat Services - 7:00 pm

Led by Cantor Bern-Vogel

Oneg Shabbat following the service hosted by Lisa Wise-Wolk & Kerry Wolk in honor of Alyssa Wolk-Bankier's birthday

Saturday - March 16, 2019

Torah Study led by Rabbi Reznick - 9:15 to 9:45 am

SHABBAT MORNING SERVICE AT 10:00 AM

Led by Rabbi Reznick and Cantor Bern-Vogel

Parashat Vayikra - פרשתויקרא - Leviticus 1:1 - 5:26

Haftarah - Isaiah 43:21 - 44:23

Kiddush Following the Service



Friday - March 22, 2019 - 7:00 pm

Shushan Purim - Led by Rabbi Reznick and Cantor Bern-Vogel

Oneg Shabbat following the service hosted by Michele & Paul Zipperstein in honor of Michele's birthday

Saturday - March 23, 2019

Torah Study led by Rabbi Reznick - 9:15 to 9:45 am

SHABBAT MORNING HEALING SERVICE AT 10:00 AM

Led by Rabbi Reznick and Cantor Bern-Vogel

Parashat Ki Tzav - פרשתכיתשא - Leviticus 6:1 - 8:36

Haftarah - Jeremiah 7:21 - 8:3; 9:22 - 9:23

Kiddush following the Service



Friday - March 29, 2019 - 7:00 pm

Led by Rabbi Reznick and Cantor Bern-Vogel

Oneg Shabbat following the service hosted by Paula Kaye

Saturday - March 30, 2019

Torah Study led by Rabbi Reznick - 9:15 to 9:45 am

SHABBAT MORNING SERVICE AT 10:00 AM

Led by Rabbi Reznick and Cantor Bern-Vogel

Parashat Shmini - פרשתשמיני - Leviticus 9:1 - 11:47

Haftarah - II Samuel 6:1 - 7:17

Kiddush following the Service

Rabbinic Reflections

Top 10 things you didn't know about Purim



Purim is one of our wackiest and least understood holidays in the Jewish calendar. It is happening this year on Wednesday March 20th. It has always been one of my favorites, maybe because of the costumes, the drama, the delicious cookies and merriment associated with the holiday. There is a richness to this holiday that I encourage you to explore by participating in our many holiday happenings. There are multiple ways for you to celebrate with us. Have fun and learn with our School for Jewish Living at their carnival on Sunday March 17th, at 9:30 a.m. or come out and hear the Megillah being chanted on Wednesday March 20th 6:30 p.m. and have some fun Mary Poppins style. You can also celebrate at home by baking some *hamantaschen* or having an upside down day with your children. Below are a few things that you may not have

realized about Purim:

1. Esther was a vegetarian...When she lived in the Court of King Ahashverosh she ate mostly vegetarian to keep the laws of Kashrut, according to Midrash.
2. We are commanded to send gifts (*Mishloach Manot*) to our family and friends to enable all to celebrate the holiday. We are supposed to send them through someone else. It's more fun that way.
3. The Book of Esther is not the only biblical book without God's name. It also doesn't mention temple, prayer or other Jewish practices.
4. The traditional *hamantaschen*, Jewish cookie for Purim is supposed to resemble Haman's hat, or pockets. Modern feminists claim it is a sign of fertility as it resembles a female body part.
5. In 1945 American GI's held a belated Purim celebration inside a Nazi propagandist confiscated castle.
6. The Book of Esther may be an adaption of a Babylonian story, with connections between Marduk and Mordechai, and Ishtar and Esther.
7. The Jewish calendar has a leap year with 2 months of Adar (this year). Purim falls in the Adar2 the second month of Adar.
8. Purim is celebrated one day later inside walled cities (Jerusalem). We memorialize those who fought for two days inside walled cities, and those who only fought for one outside of walled cities.
9. During the 1991 Gulf War a common Purim costume was a gasmask, as scud missiles were falling during the holiday itself.
10. We are encouraged to turn things upside down on Purim, as we confuse the villain and hero from the Purim story due to merriment and drinking.

B'Shalom,

Rabbi Lindy Reznick

Cantorial Comments

CANTOR'S CONCERT!! Sunday, March 10 at 4pm

"Music washes away from the soul the dust of everyday life"

– Bertold Auerbach [German poet]



March has arrived and we're still in the month of Adar – so many opportunities for joy and celebration!! After months and weeks of planning, it is finally time for our annual Cantor's Concert! This year, we will be featuring, not only our wonderful choir under the direction of Jerry Ripley, my fabulous colleagues Cantors Juval Porat, Paul Buch and Shana Chandler Leon [for the first time in Redlands!] but as an extra treat this year, we will be joined by an exciting ensemble of talented musicians who together, comprise KLEZMER JUICE under Argentinian bandleader and clarinetist, Gustavo Bulgach.

Klezmer music has traditionally been associated with the rich Yiddish culture of Eastern Europe. However, contemporary groups like the Klezmatics began to mix older Yiddish tunes with other types of popular music, even merging styles with classical violinist, Itzhak Perlman. KLEZMER JUICE brings an exciting blend of Ashkenazic and Sephardic traditions. Like most of us, Gustavo's family originated in Eastern Europe – Russia, Poland and Lithuania, but his grandparents were among those who settled in South America. Raised in the thriving Jewish community of Buenos Aires, Gustavo fuses traditional and familiar Yiddish melodies with Sephardic, Latin, jazz and popular music elements along with his talented musicians, Dan Weinstein, Freddy Ramos [guitarist in 'Coco!'] and Hiroo Nakano.

We hope you will join us as we celebrate our diverse musical and cultural treasures - sing and dance along to the "Soundtrack of the Diaspora!"

Happy Adar! B'shira,

Cantor Jennifer Bern-Vogel

Presidential Perspectives



February proved to be one of the coldest and wettest on record for our area. As a native Californian, this is a welcome change from our normally “Warm” winters. Clearly, this feeling would only come from a Native Californian!

In February, members of our Congregation participated in the Riverside Women’s March which was part of many other similar events around the country. Sisterhood held its annual Shabbat service which highlighted the cultural diversity of the Jewish People around the world. And we prayed alongside members of Riverside’s Temple Beth El at a joint service held at their Synagogue in Riverside.

On February 5, Dr. Steven Windmueller was the keynote speaker for our 34th annual Rabbi Norman F. Feldheim Lecture series. Dr. Windmueller is an expert on the Middle East, Jewish public and civic affairs, as well as, global Jewish social trends.

As you know, the congregational landscape has changed radically over the past decades. This lecture reminded us that this is a widespread issue affecting not just Jews, but many different religious sects. It was yet another reminder that those of us in Temple leadership must work diligently with Clergy to find new and innovative ways for our membership to engage, worship and communize. Congregants too must make a more concerted effort to be a part of the Jewish community and Temple life.

I’d like to remind you of the upcoming 3rd annual Rabbi Hillel Cohn Endowed Lecture Series. Due to its increased popularity, this year there will be two lectures, one on March 4 at the Riverside Art Museum, and on March 5 at the CSUSB Palm Desert Campus. For more information and to RSVP, email invitereply@csusb.edu or call Cal State San Bernardino at 909-537-5004.

As we start to thaw from our chilly winter and head toward spring, might we all remember that Temple can warm the soul, connect us emotionally and comfort in times of grief. Rabbi Reznick reminds us that as Jews it is our duty to offer support and kindness to those in need. With the world in such turmoil, may Congregation Emanu El and its membership always set the example and lead the way to help heal a world in need.

L’Shalom,

Greg Weissman

Treasurer’s Report



Shalom!

I am working hard preparing our temple budget for the next fiscal year. If you have any questions or concerns, please contact me at kathy.rosenfeld@gmail.com.

I will have more to share next month.

Shalom,

Kathy Rosenfeld

Temple Board of Directors Meeting

March 28, 2019, 7:00 pm

**Members of the congregation
are always welcome.**

Sisterhood Board Meeting

Sunday, March 3, 2019, 10:00 a.m.

All Sisterhood Members are welcome

Sisterhood Speaks



While the Sisterhood Nominating Committee has been meeting, I have been thinking about leadership, and how fortunate that Sisterhood of Congregation Emanu El has had wonderful leaders over the years. I have gotten to know many dynamic, creative women through our Sisterhood, and we have had good times together. It has been an enriching experience to be a part of the leadership of CEE. I invite any woman, whether belonging to our congregation or not, Jewish or not, to join us. Our Mission Statement reads: “As an auxiliary of Congregation Emanu El, Sisterhood shall enhance our community’s practice of Reform Judaism through spiritual, social and educational activities and provide opportunities for the individual growth and development of our members, their families and the wider community. “I think we have always met our goals spectacularly.

Every year Sisterhood sponsors Jewish camp scholarships through our Hillel and Rita Cohn Camp Scholarship. Parents are encouraged to investigate Jewish summer camp for their children and apply for the scholarship. Applications are available from Suzanne Pastuschek or Debra Holder.

The Sisterhood Book Club will meet next the evening of March 5 to discuss *Raquela, A Woman of Israel* by Ruth Gruber. The Raquela of the title, Raquela Prywes was a sabra, the granddaughter of Ashkenazic and Sephardic families. She trained as a nurse at Hadassah Hospital, delivered babies in refugee camps in Palestine and Cyprus. The story of her life was a chronicle of the birth and unfolding history of the State of Israel. Paula Kaye and I agreed that the writing was a bit stilted and detracted somewhat from the fascinating life story of Raquela. New members are always welcome. Contact Paula Kaye for more information. If you have not had a chance to read the book, come along and listen to the discussion, and help us decide on our next read.

Sisterhood will assemble Shalach Manot bags for everyone in the congregation, and they will be available for pick up beginning Sunday, March 17. If you live locally and cannot come in to pick up your bag, please call the office or email Leslie Soltz (lhsoltz@gmail.com), so that we can arrange to deliver your bag.

For the pleasure of experiencing a seder with other members of Congregation Emanu El, led by Rabbi Reznick, plan to attend our congregational seder on Saturday, April 20. The dinner will be catered, with six courses of traditional Passover foods. Reservation information will be available soon.

You can tell that we are an involved, busy group. We invite you to join us — your ideas are valuable. The nominating committee for the 2019-2020 Sisterhood Board of Directors continues to meet to round out the group of dynamic women who will continue to lead us. All women are invited to be part of our Sisterhood. If you have an interest or an idea for a program, please contact Francesca Sweet .

Leslie Soltz

President, Sisterhood

From Our Director of Education & Youth



Shalom chaverim – hello friends! The School for Jewish Living has enjoyed a month with no major holidays – something that doesn’t happen often! We have been working on our Hebrew goals and making good progress in this area. We have also been working hard planning for Purim. Our older students are writing a script for a play that our school will perform during the shpiel on March 17th. We hope that our friends and fellow congregants will join us for this fun and interactive event – we need as many voices as possible to drown out the name of Haman! We will also be putting on a carnival directly following the shpiel which is open to everyone in our Emanu

El community and any friends you would like to bring along. Wristbands will be sold for \$10 at the door. These will include all the games, prizes, and food available. On March 10th, our students aged 12 and older will participate in a field trip to LA with Rabbi Reznick and some friends from the Beth El religious school. This event will include our students from Dalet and Madrachim classes and their families. Those attending will go to The Museum of Tolerance and enjoy lunch together after this important and impactful experience. We are fitting all of this in before our spring break starting March 24th. We are looking forward to an exciting month and to spending some time with all of you during the holiday.

L’Shalom,

Jillian Snyder

Director of Education & Youth



Mental Health Awareness in Action

At Congregation Emanu El we're familiar with the green ribbons of Each Mind Matters, a California State initiative on mental health. Over in the upper Mid-West, they now have Call to Mind, a project of American Public Media of St. Paul, Minnesota. And they're inviting all of us, from coast to coast, to join with them in helping make the world more comfortable and helpful for all of us who live with mental issues.

Mental well-being is Call to Mind's goal. Engagement is the pathway. Engagement - **that is, talking, learning, sharing experiences and thoughts...**

And as we talk and listen they urge us to be careful in our language, to use words and phrases of respect and acceptance. As they say: **"check your word choice."**

Some examples:

Avoid words like, crazy, psycho, insane, nuts. Use instead, wild, bizarre, odd, eccentric.

Avoid calling someone by a diagnosis. Don't say he's OCD, instead say he has obsessive-compulsive disorder, just as you would say he has cancer, not he's cancer.

Don't say she's an addict. Instead say, she has a substance use disorder.

Say he died by suicide. Don't say he committed suicide.

As you improve your word choice, remember to wear your green ribbon, or get one if you don't have one yet.

Be well!

Heidi Nimmo and Nancy Sidhu
Co-Chairs, Mental Health
Awareness In Action



In Memoriam זכרונם לברכה

We note with sorrow the recent deaths of

Howard Grossman

He is survived by his wife, Kat, daughter, Debbie Grossman-Shaked, sons, Mike and Paul and six grandchildren.

Howard was predeceased by his four sisters.

Judge Joseph Katz

He was predeceased by his wife, Naida, and is survived by daughters, Susan Raxlen & Debbie Kassel (Sanford), son Lawrence Katz, 6 grandchildren & 2 great grandchildren.

May the memories of the righteous
be for a blessing

INTRODUCTION TO JUDAISM CONVERSION CLASSES



6:30-8:00 p.m.
Raynes Learning
Center

Wednesday, March 6th -
History of Israel

Wednesday, March 13th -
Review and Conversion Preparation

Wednesday, March 20th -
Join us at Purim

Bat Mitzvah בת מצוה



Rhys Beutler
March 9, 2019

Rhys Beutler loves to read. She goes to Valley Preparatory School, where her favorite subject is Science because she enjoys discovering how things work. When she grows up, she wants to work in the biotech industry. She plays elite water polo, runs cross country, and swims. She enjoys traveling and looking at modern art.

Please RSVP to rhysbeutler.com

Come get your Shalach Manot Bags!



פורים שמח
Happy Purim



Shalach Manot bags for **all** families will be available at the temple for pick up at Shabbat services on **Friday, March 16th**, on **Sunday, March 17th**, at the Purim Carnival and at the Purim Service and Schpiel on **Wednesday, March 20th**.

For *local* congregants who are unable to pick up their Shalach Manot, due to physical or health concerns, please call the temple office or Leslie Soltz at 909-864-2655 or 714-813-1792 to arrange delivery.

SENIORS for SENIORS

Wednesday, March 20
at 11:45am
at Congregation Emanu El

Reservations must be made by Monday, March 18th by calling or emailing the Temple (909) 307-0400 or email: CEE@EMANUELSB.ORG. Cost for the luncheon and program is \$10 per person.

Rabbi Suzanne Singer speaks on "Freeing the Captive: Why Criminal Justice Is a Jewish Value"

Rabbi Singer was ordained by HUC in 2003 and holds three Masters Degrees. She joined Temple Beth El February 2008. She has been actively engaged in social justice work, serving as a commissioner for the City of Riverside's Human Relations Commission. Prior to her tenure in Riverside, she served at Temple Sinai in Oakland, CA. She launched two social justice conferences, one in the Bay Area and other in Los Angeles. She is the recipient of the Champions of Justice Award, 2010 from the Riverside Fair Housing Council. Two of her essays have been published in The Torah: A Women's Commentary. Rabbi Singer served as Director of the Introduction to Judaism Program for the Pacific Southwest Council of the URJ. Join us to learn more about Rabbi Singer's background.



THE 3RD ANNUAL

RABBI HILLEL COHN ENDOWED LECTURE SERIES

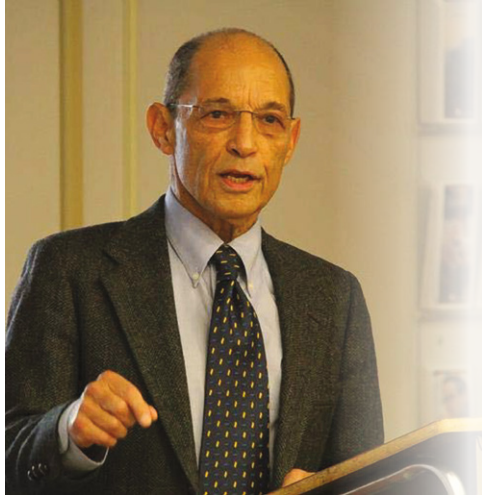

FEATURING DR. GERALD SORIN HAS BEEN POSTPONED

Watch for an announcement regarding
a new date and time!

SAVE THE DATE



For the FIRST and ONLY time,
Rabbi Lindy Reznick will be installed
as the Rabbi of Congregation Emanu El
and you don't want to miss it.

Please join us for the festivities beginning on May 3rd and continuing through May 4th. Also, please consider donor opportunities at \$1,800, \$180, and even at \$18, all in an effort to support our wonderful new Rabbi's innovative and creative educational programming.

For more information, please contact
Joel Feinstein or the Temple Office.

Sunday, March 24, 2019
10:00 a.m. to 12:00 in the Social Hall



True Jewish Feminism & The Masks That We Wear

With Rabbi Lindy Reznick

Come learn about two Jewish feminists, explore the text that illuminate them, and create your own mask of excellence. Please RSVP so that we can have enough supplies for the creative portion of our program.

All are welcome. Bring a friend!

Refreshments will be served.

Sponsored by Sisterhood

RSVP by **March 20** at cee@emanuelsb.org or (909) 307-0400

Join your fellow women and be uplifted...

Women's Torah Study **March 14th at 7:00 pm** **with monthly classes**

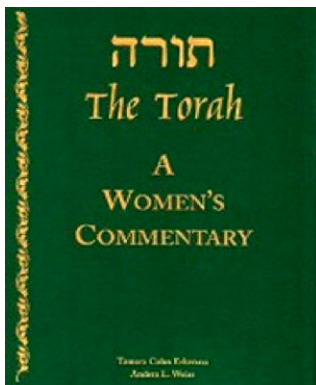

at Congregation Emanu El

\$36 for sessions
plus the cost of
The Torah: A Women's
Commentary
(available at the CEE Gift Shop)

RSVP NOW to the temple office or email
cee@emanuelsb.org

*Cantor Jen and
Friends present...*

JEWISH SOUL MUSIC



CANTOR'S CONCERT 2019

Join four local cantors, the amazing CEE Choir and nationally recognized Yiddish Soul band KLEZMER JUICE for a celebration of worldwide Jewish music!

SUNDAY MARCH 10 · 4PM

 *at*
**Congregation
Emanu El**
1495 FORD ST, REDLANDS

TICKETS \$36
PREMIUM SEATING \$50
SPONSORSHIPS \$100

Reserve now by calling 909/307-0400 or visiting the temple office

Harry Potter and the Purim Carnival



SUNDAY, MARCH 17TH

9:30 AM SCHPIEL

CARNIVAL, GAMES, FAMILY FUN AND LUNCH IS
INCLUDED WITH A \$10.00 WRISTBAND.

BRING YOUR WIZARD FRIENDS, TOO!

PURIM'S POPPIN'

MARY POPS IN

TO CONGREGATION EMANU EL

6:30 PM

WEDNESDAY, MARCH 20TH



FOR A
PRACTICALLY PERFECT IN EVERY
WAY
PURIM SCHPIEL

IN ADDITION TO SOME ASSIGNED PARTS [CONTACT CANTOR FOR DETAILS!]
READINGS WILL BE HANDED OUT TO ALL INTERESTED REVELERS!

COME IN Bright Colors, POLKA DOTS, stripes AND ...
DON'T FORGET YOUR HAT & UMBRELLA!

Sunday, April 28, 2019
10:00 am to 12:00 noon in the Social Hall

Learning to Love Ourselves
A Workshop presented by Beth Freimuth

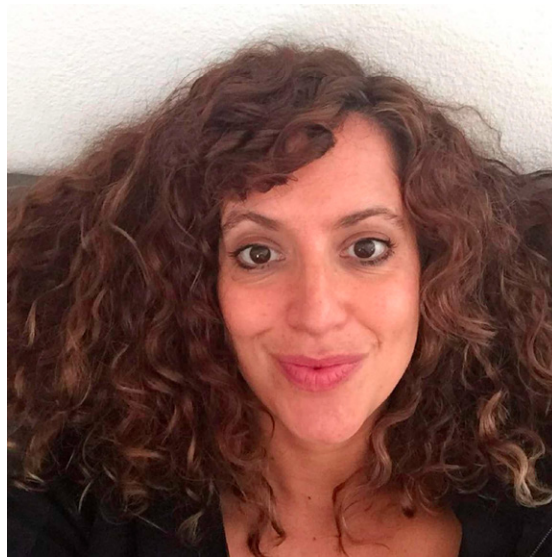

Learn simple practices for judging ourselves less and
loving ourselves more.
Beth has been teaching meditation and mindfulness for 15 years.

All are welcome. Bring a friend!
Refreshments will be served.
Sponsored by Sisterhood

RSVP by April 24 at cee@emanuelsb.org or (909) 307-0400

SISTERHOOD GIFT SHOP SALE

MARCH AND APRIL SPECIALS

Purim is week of 3/17.... we have a variety of fun Groggers for purchase to drown out Haman's name.



20% Passover Merchandise

There are place mats to be colored in by your young ones to a Passover/ Sushi plate that can be used year round.

In April get ready for Mother's May day and other "sparkling" occasions. Jewelry will be the focus of April's monthly sale.

Don't forget to get your free gift with every \$25 purchase that you make in your Sisterhood gift shop.

Shop with us for ALL your holiday, birthday and special occasions and don't forget to buy your scrip from the office weekly or monthly..... keep our temple strong

It's a Mitzvah.... find gifts for all occasions at your
CEE Sisterhood gift shop

Happy Birthday!!! יום הולדת שמח

We rejoice with those whose birthdays occur in March and wish them a *Mazal Tov*:

2-March	Marvin Reiter	16-March	Samuel Vogel (16 years old)
2-March	Donna Spears	17-March	Delores Eirew
2-March	Samuel Mazal	17-March	Alyssa Wolk
2-March	Tobias Brooks (12 years old)	19-March	Jillian Snyder
3-March	Kyle Hyman	20-March	Susan Stillerman
4-March	Rhys Beutler (13 years old)	20-March	Keira Stiles (14 years old)
5-March	Lori Fenster	21-March	Roz Friedman
5-March	Raz Fine (12 years old)	21-March	Sheila Barrad
6-March	Barry Eskin	22-March	Nancy Justice
6-March	Devin Cohen	22-March	Jeffrey Spears
10-March	Emily Swant	23-March	Orville Spears
11-March	Elaina Reiter	24-March	Michele Zipperstein
11-March	Fariborz Lalezarzadeh	25-March	Carol Uffer
14-March	Shai Fine (9 years old)	26-March	Gabe Freimuth (6 years old)
15-March	Reva Bloom	27-March	Philip Stillerman
16-March	Howard Leidner	30-March	Isabel Lehmann (15 years old)



Grow a Leaf on Our Simcha Tree

Do you have a special occasion to commemorate?
Anniversary? Bar/Bat Mitzvah? Birthday? Graduation?
Celebrate it with the entire
Congregation Emanu El community!
Purchase a leaf on our beautiful
Simcha Tree for your special occasion.
Call the temple office to order your leaf today!

Happy Anniversary!!!

We extend a hearty *Mazal Tov* to the following whose wedding anniversaries occur in the month of March:

7-March	Leslie & William Soltz	24-March	Michele & Paul Zipperstein
14-March	Lillian & Jim Gaunt	24-March	Scott & Ashleigh Wilkie
14-March	Katherine & Michael Paisner	25-March	Annette & Lee Cohen
21-March	Karen & Robin Uffer	27-March	Samita & Damon Needelman
21-March	Michele & Bruce Ferguson	29-March	Philip & Susan Stillerman
21-March	Cindy & Michael Douglas		

We Gratefully Acknowledge

We gratefully acknowledge these contributions to our various temple funds:

TEMPLE FUND

In observance of the Yahrzeits of...

Samuel Nachman by Richard Nachman

Albert Weiss by Esther Weiss

Margaret Tancos by Margie Orland

Marcia Kravitz by Cindy Brasington

Abraham Goldschlager by Harriet Herman and Jean Weiss Prowler

Betty Kress by Renee and Michael Kress

Ralph Kress by Renee and Michael Kress

Harold Hanover by Norm Hanover

Becky Hanover by Marsha and George Hanover

Pearl Alexander by Bonnie and Bernie Goler

Marcelle Cohen by Carl Michell

Samuel Hodes by Mildred Hodes

Leonard Berry by Mildred Hodes

Helene Koren by Beth, Ron and Geoff Koren

Leonard Koren by Beth, Ron and Geoff Koren

Stanley Cohen by Dorene and David Cohen

Rachel Mitchell by Carl Mitchell

Harry Shimberg by Rosalyn and Marvin by Friedman

Hannah Shimberg by Rosalyn and Marvin by Friedman

David Lipsky by Michelle Anctil

Carl Mitchell by David Sentob

In memory of ...

Howard Grossman by Sheri Maltzman

Howard Grossman by Ethel McAfee

Chief Warrant Officer and Green Beret Jonathan

R. Farmer 5th Group US Special Forces KIA

Manbij Syria by Vickie and Steve Becker

For the recovery of ...

All wounded in Manbij Syria attack by Vickie and Steve Becker

In honor of ...

Phyllis Sweet by Judy Filsinger

SISTERHOOD PULPIT FLOWER FUND

In observance for the yahrzeit of ...

Natalie Gilbert by Cherrie and Ronald Lubey

Marc Lubey by Cherrie and Ronal Lubey

Evelyn Cohen by Dorene and David Cohen

Elliott Satz by Phyllis Satz

Jack Tancos by Margie Orland

Max Rubin by Jay Donenfel

In memory of ...

Harold Hanover by Marsha and George Hanover

HOME OF ETERNITY CEMETERY FUND

In observance for the yahrzeit of ...

Edith Pasman by Shirley Pyrtle

MORTGAGE REDUCTION FUND

In memory of ...

Howard Grossman by Margy and Orville Spears

TYGER YOUTH GROUP FUND

In memory of ...

Sidney Ladenson by Michelle Anctil and Judith Smith

On occasions of joy or sorrow a contribution to one of our temple funds is always appropriate.

Contribution can be made to the following funds:

Home of Eternity Cemetery Fund

Temple Fund

Mortgage Reduction Fund

Rabbi Reznick Discretionary Fund

Rabbi Cohn Discretionary Fund

Cantor Bern-Vogel Discretionary Fund

Rabbi Hillel & Rita Cohn Campership Fund

Sisterhood Pulpit Flower Fund

Lionel Heller Music Fund

William Russler Memorial Archives Fund

Landscape Fund

Yahrzeits

The following Yahrzeits will be observed during the month of March: Those with a (★) are inscribed on the Wall of Perpetual Memorial:

March 1-2	March 8-9	March 15-16	March 22-23	March 29-30
★Isidore Abramson ★Frieda Aronoff ★Randy Aronoff ★Beth Bernstein ★Mary Black ★Jacob Blaiss ★Jewel Braman ★Samuel Braman Isadore Charson ★Haskell Davidson Benjamin Davis ★David Drumlevitz ★Pauline Eckstein Benjamin Feldman ★May Gainsboro ★Jacob Gallin ★Lea Gilad ★Gilbert Gilbert George Groupp ★Etta Halpern ★Jack Harris ★Norman Haydis ★Minnie Helfman Marvin Herschberg Kurt Homburger ★Emanuel Jacobson ★Benjamin Katzman ★Sylva Kord Rose Leviant ★Annette Meyer ★Louis Meyer Rachel Minas ★Alex Novack ★Louis Press ★Jean Richmond ★Brett Rifkin ★Evelyn Rose ★Barry Rubinstein ★Frances Shapiro Edward Shebelow ★Alfred Slabodkin Jacob Sosnowitz ★Leon Sperber ★Michael Stelzer ★Isaac Vitsky Alice Vogel Sachs	★Selmar Anker ★Jack Becker ★Fred Cammack Samuel Eckhaus Harvey Fannin Rachel Gershon ★Irving Gimble ★Jack Greenwood ★Lynette Halevy Harvey Hosmann Ernest Ischi ★Frances Katzeff Max Kitay Max Koren Henry Lerner ★Bennet Meyers ★Lillian Rabenstock ★Albert Sanders Maria Sandoval Leah Satz David Siperstein ★George Weinstein Selma Wishnatzki	Ricki Andrews ★Aaron Brill Greg Comer ★Pearl Dvoskin Ellen Ebert ★Betty Ernstein ★Judith Harmon ★Herman Harris ★Leonard Koren ★Ethel Margolis ★Maurice Mertens ★Harriet Mueller ★Helga Nadel Sylvia Novack ★Noel Novack ★Mollie Olenick ★David Press Darell Prestidge Henry Printz ★Walter Reissman Samuel Rosenbaum Charles Rudnick ★Coral Scherba H. Leonard Schlesinger ★Charles Shamrock Daniel Silver Rose Simcoe ★Benjamin Stein Beverly Steinhorn ★Albert Tilton ★Eleanor Young	★Goldye Budd ★Harold Cohen ★Hilde Erlanger ★Herbert Feinberg Marcella Geisler Irving Gendler ★Justice Marcus Kaufman ★Isabel Klein ★Philip Korengold ★Esther Lerner ★Mollie Lerner Sam Millman ★Eugene Mink Charles Picker Rachel Reichert ★David Schlein Hani Schon ★Elizabeth Starr ★Sally Unickel ★Hyman Weitzman	Estelle Davidson ★Morris Davis ★Nathan Drayer ★Esther Eisenberg Benard Fagan Howard Foist ★Anna Fremland ★Joseph Friedland Clyde Geisler Harry Gerber Simon Getzoff Barry Goldfarb ★Rose Goodman ★Shirley Kaufman William Lamb Marilyn Leidner Phillip Liebman Ernestine Low ★Rae Magid ★Lewis Meyers ★Rose Nourok David Novack Sam Pressman ★Feodore Robbins Anselmo San Gabino Lillian Stillerman Lester Weinstein ★Ben Wixen



1495 Ford Street - Redlands CA 92373
(909)307-0400

www.emanuelsb.org email:cee@emanuelsb.org

LINDY REZNICK - RABBI - (909) 307-0400 ext 1000 - rabbireznick@emanuelsb.org
JENNIFER BERN-VOGEL - CANTOR - (909) 307-0400 ext 1001 - cantorjenbv@gmail.com
HILLEL COHN - RABBI EMERITUS - rabbihcohn1@cs.com
JUDY FILSINGER - ADMINISTRATOR - (909) 307-0400 ext 1002 - templeadmin@emanuelsb.org
JILLIAN SNYDER - DIRECTOR OF EDUCATION & YOUTH -
JERRY RIPLEY - ORGANIST/CHOIR DIRECTOR

EXECUTIVE COMMITTEE

Greg Weissman - President • Stuart Sweet - 1st Vice President • Joel Feinstein - 2nd Vice President
Dr. Susan Damron - Secretary • Kathy Rosenfeld - Treasurer • Stacy Knox - Financial Secretary
Members-At-Large: Steven Becker, Marv Reiter, Paul Zipperstein
Craig Beasley - Immediate Past President

DIRECTORS

Steven Becker • Harriet Briant • Jay Donenfeld • Margie Orland
Michael Reiter • Susan Shimoff • Julie Strain • Justin Swant • Scott Wilkie
Leslie Soltz - President, Sisterhood

Member of Union for Reform Judaism (URJ)

OFFICE HOURS - Monday-Thursday 9:00AM to 5:00 PM; Friday 9:00 AM-4:00 PM

THE BULLETIN - CONGREGATION EMANU EL

Published monthly by Congregation Emanu El, 1495 Ford Street, Redlands CA 92373.

POSTMASTER: Send address changes to Congregation Emanu El, 1495 Ford Street, Redlands CA 92373